Violin I

Sheep May Safely Graze

from the Secular Cantata BWV 208

*for string quartet**

arrangement by
Fabrizio Ferrari

J.S.Bach (1685-1750)

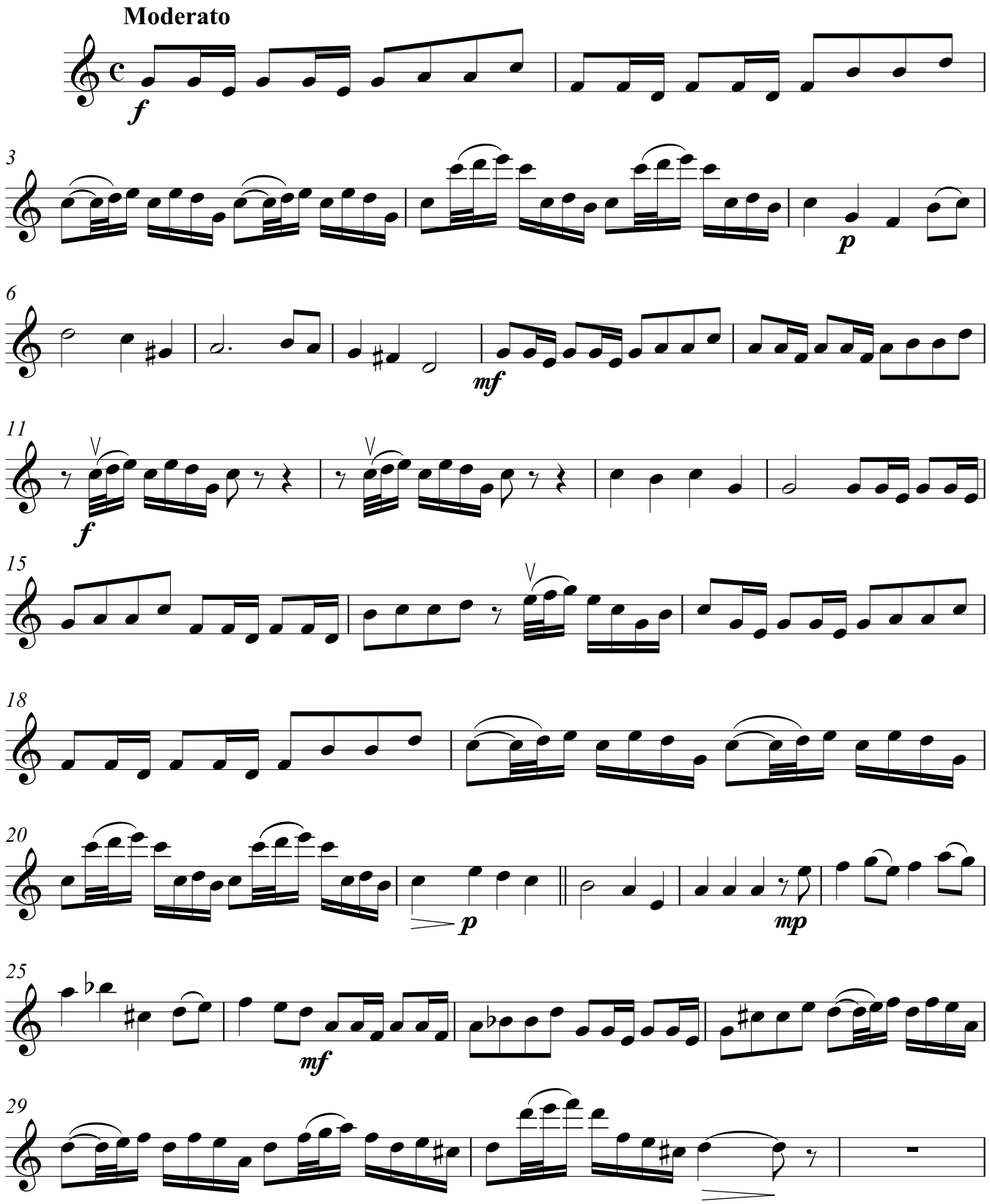

* originally for choir

www.virtualsheetmusic.com

Classical Sheet Music Downloads®

If you want to download this piece entirely, please click the link below:
http://www.virtualsheetmusic.com/ms.pl?ms=SafelyGrazeSQuartet

For support and assistance:
support@virtualsheetmusic.com
virtual@virtualsheetmusic.com

© 1999-2006 Virtual Sheet Music - All Rights Reserved
Virtual Sheet Music, Classical Sheet Music Downloads and Virtual Sheet Music logo
are all registered trademarks of Virtual Sheet Music, Inc. in USA and other countries.