Sheep May Safely Graze

from the Secular Cantata BWV 208

trumpet and piano
arrangement by
Fabrizio Ferrari

J.S.Bach (1685-1750)

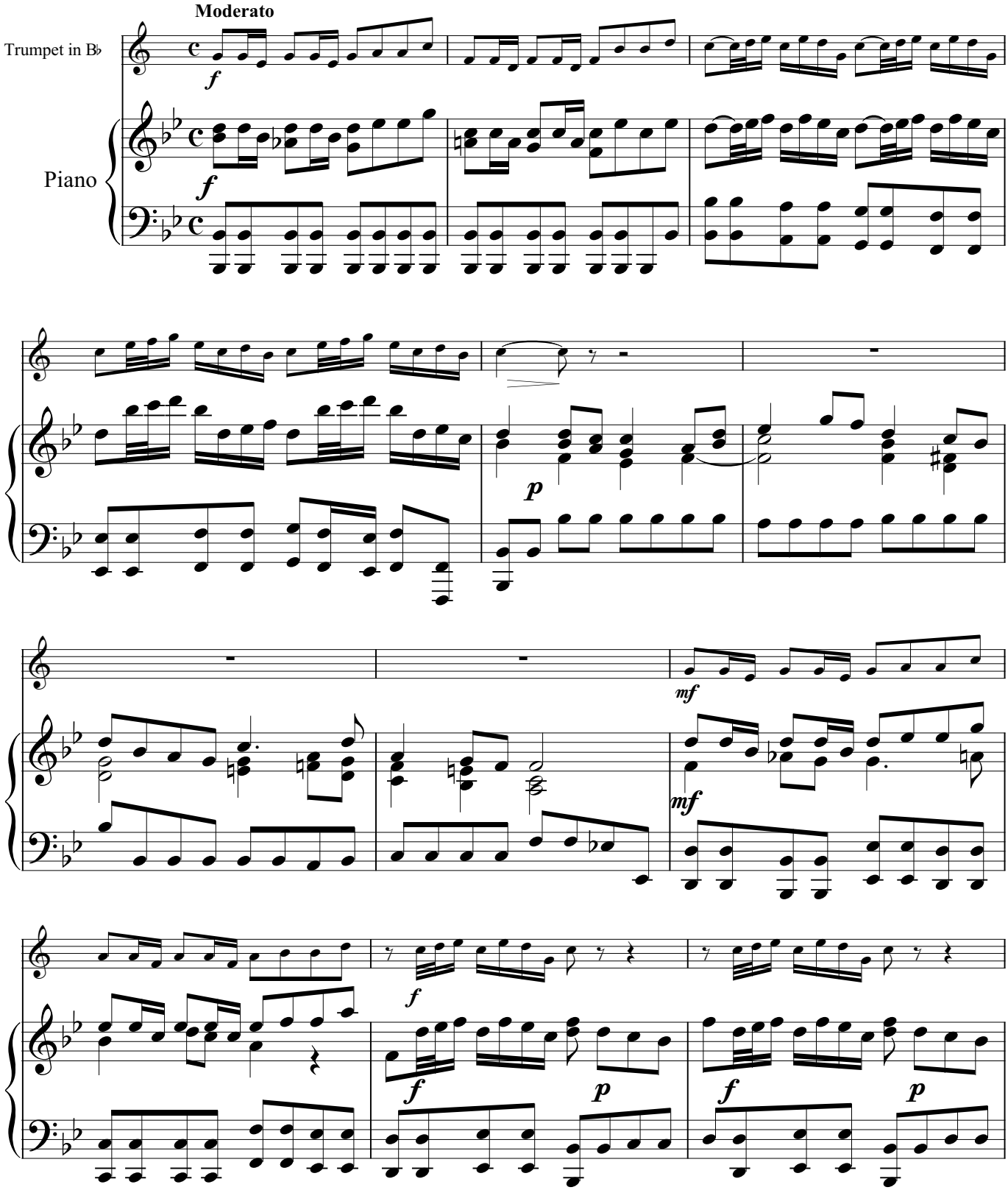

www.virtualsheetmusic.com

VIRTUAL Sheet Music™

Classical Sheet Music Downloads™

If you want to download this piece entirely, please go here:

http://www.virtualsheetmusic.com/ms.pl?ms=SafelyGrazeTrPf

Thank you!

for support:
support@virtualsheetmusic.com