Version 1

*arrangement by*
*Fabrizio Ferrari*

# Arioso

"Dank sei dir, Herr"

for voice and piano

G.F.Händel (1685-1759)

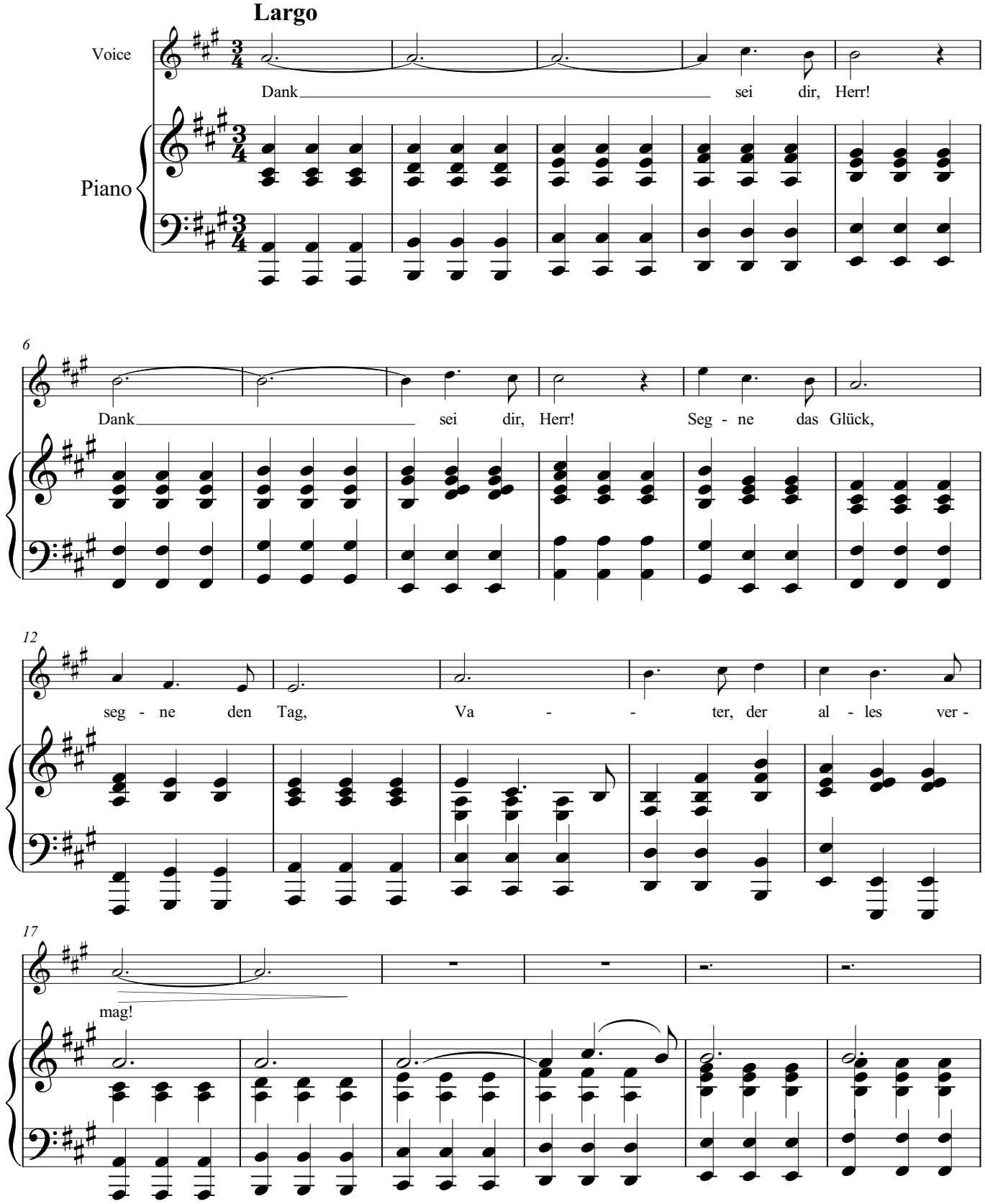

Version 2

*arrangement by*
*Fabrizio Ferrari*

# Arioso

"Dank sei dir, Herr"

for voice and piano

G.F.Händel (1685-1759)

**Largo**

Voice

Piano

Dank sei dir, Dank sei dir, Herr! Du hast dein Volk mit dir ge- führt,

Dein ist nun das Land

www.virtualsheetmusic.com

VIRTUAL Sheet Music™

Classical Sheet Music Downloads™

If you want to download this piece entirely, please go here:

http://www.virtualsheetmusic.com/ms.pl?ms=Arioso

Thank you!

for support:
support@virtualsheetmusic.com