The Flight of the Bumble-Bee

transcription for flute, clarinet in Bb and bassoon

N.Rimskij-Korsakov (1844-1908)

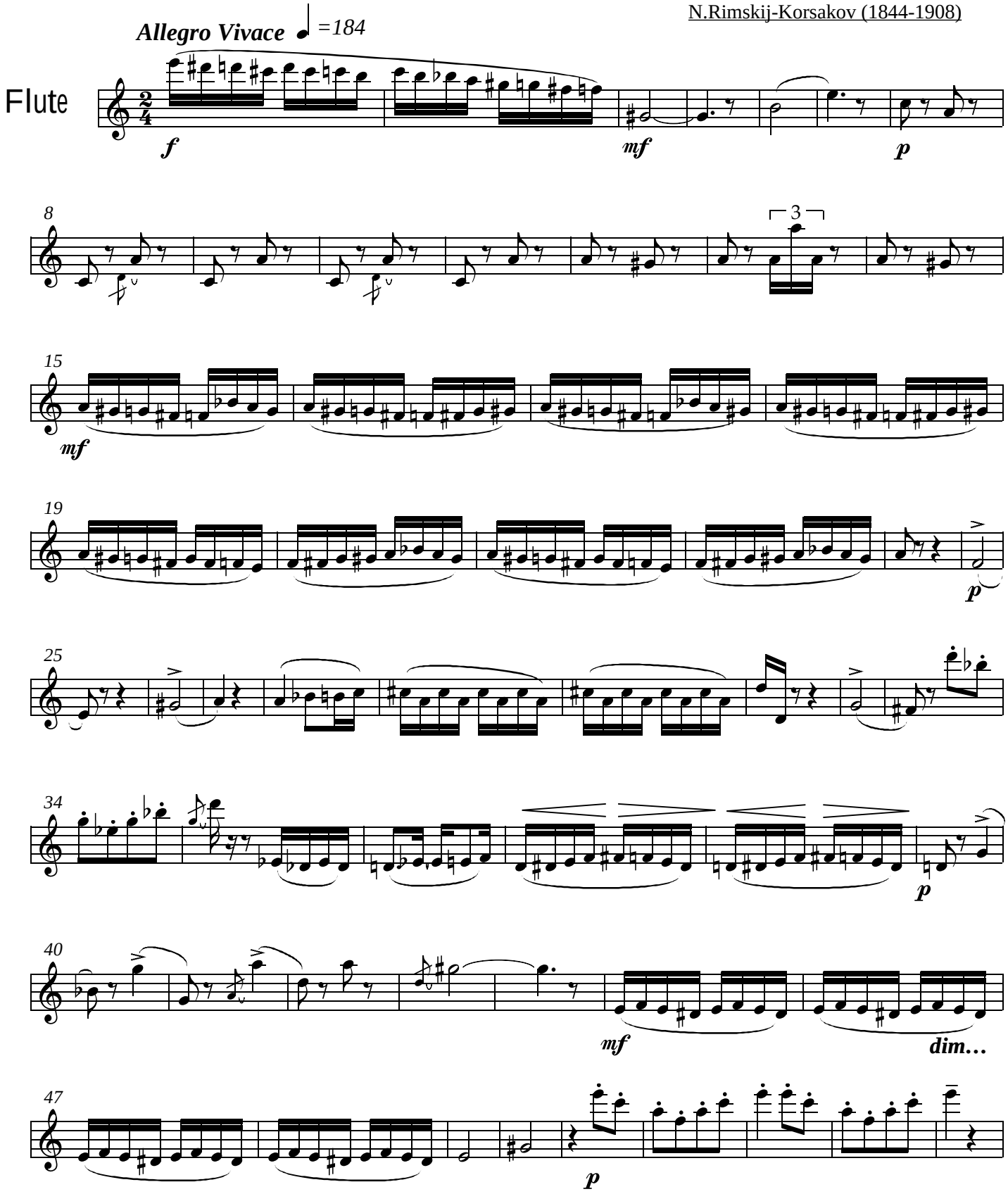

www.virtualsheetmusic.com

Classical Music Downloads

If you want to download this piece entirely, please go here:

http://www.virtualsheetmusic.com/ms.pl?ms=BumbleeFiati

Thank you!

for support:
support@virtualsheetmusic.com