FULL SCORE

The Flight of the Bumblebee

*transcription for string trio**

transcription by
Fabrizio Ferrari

N.Rimskij-Korsakov (1844-1908)

Allegro vivace

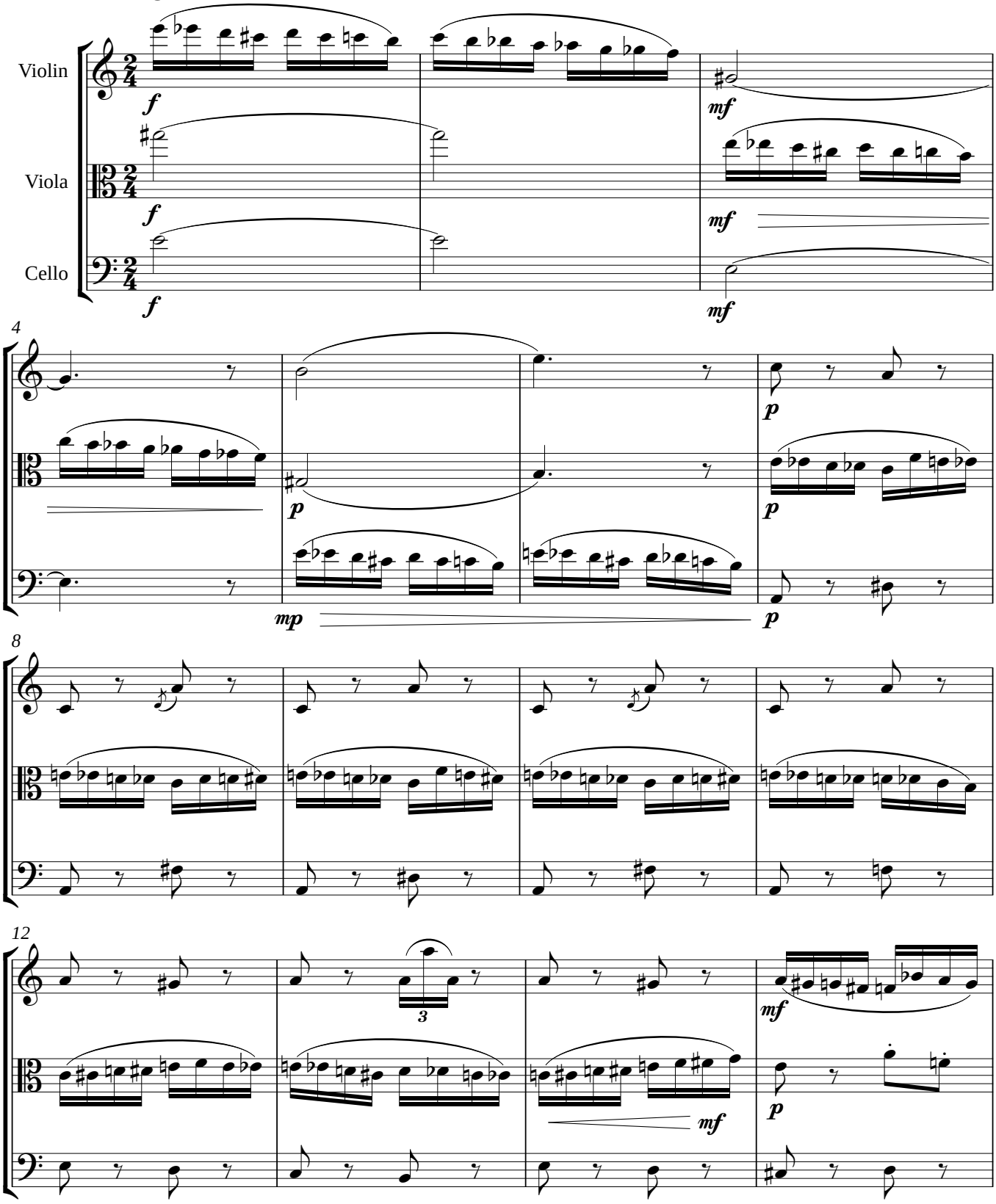

* originally for orchestra

www.virtualsheetmusic.com

Classical Sheet Music Downloads ®

If you want to download this piece entirely, please click the link below
http://www.virtualsheetmusic.com/ms.pl?ms=BumbleeSTrioFULL

For support and assistance:
support@virtualsheetmusic.com

© 1999-2012 Virtual Sheet Music - All Rights Reserved
Virtual Sheet Music, Classical Sheet Music Downloads and Virtual Sheet Music logo
are all registered trademarks of Virtual Sheet Music, Inc. in USA and other countries.