Midnight Bells

from the operetta "Der Opernball"

for violin and piano

originally by
Richard Heuberger
edited by
Matt Rubin

Fritz Kreisler (1875-1962)

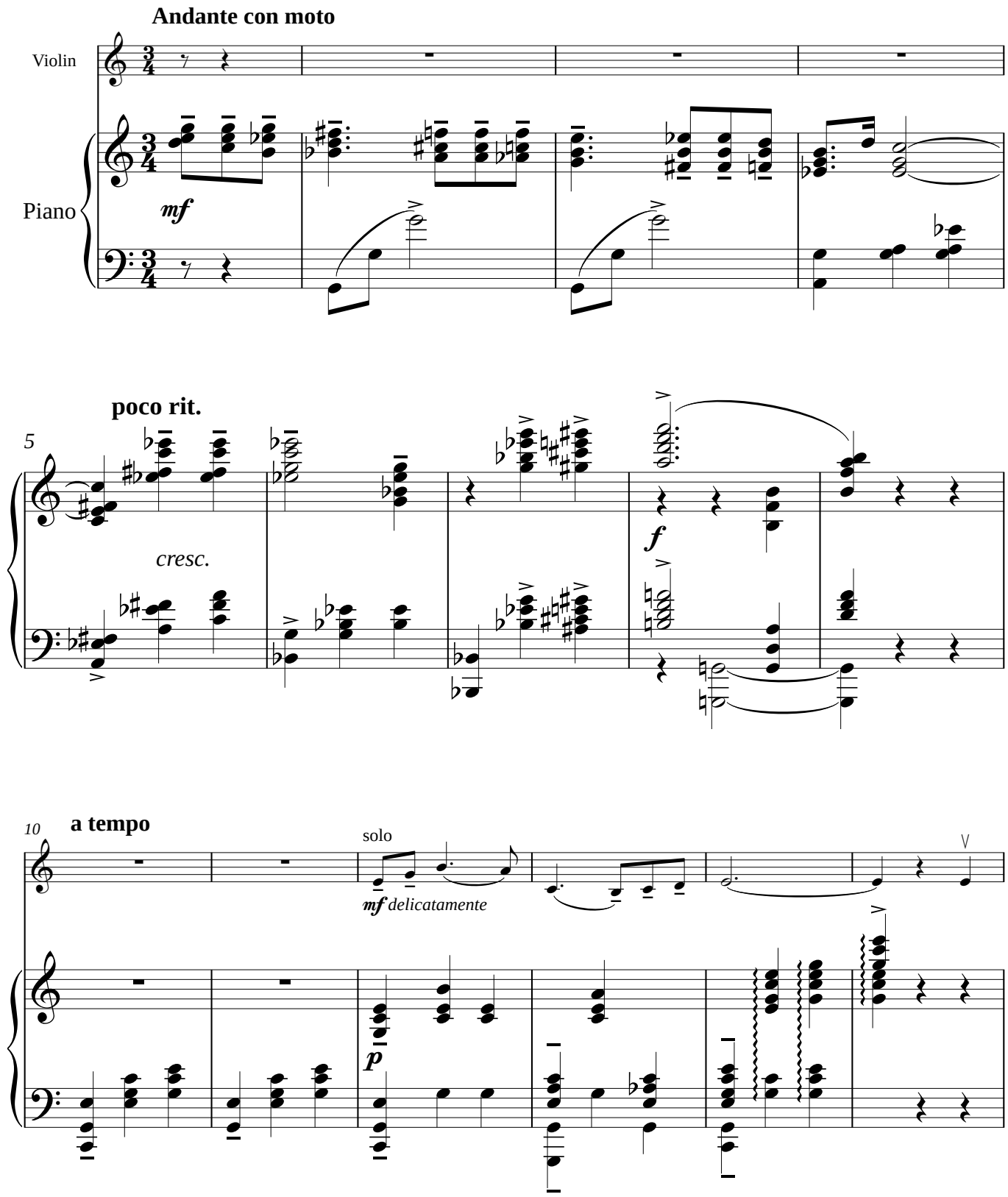

www.virtualsheetmusic.com

Classical Sheet Music Downloads ®

If you want to download this piece entirely, please click the link below
http://www.virtualsheetmusic.com/ms.pl?ms=MidnightBells

For support and assistance:
support@virtualsheetmusic.com

© 1999-2015 Virtual Sheet Music - All Rights Reserved
Virtual Sheet Music, Classical Sheet Music Downloads and Virtual Sheet Music logo
are all registered trademarks of Virtual Sheet Music, Inc. in USA and other countries.