Flute

Meditation

from the opera Thaïs

*transcription for flute, violin and cello**

transcription by
André van Haren

J. Massenet (1842-1912)

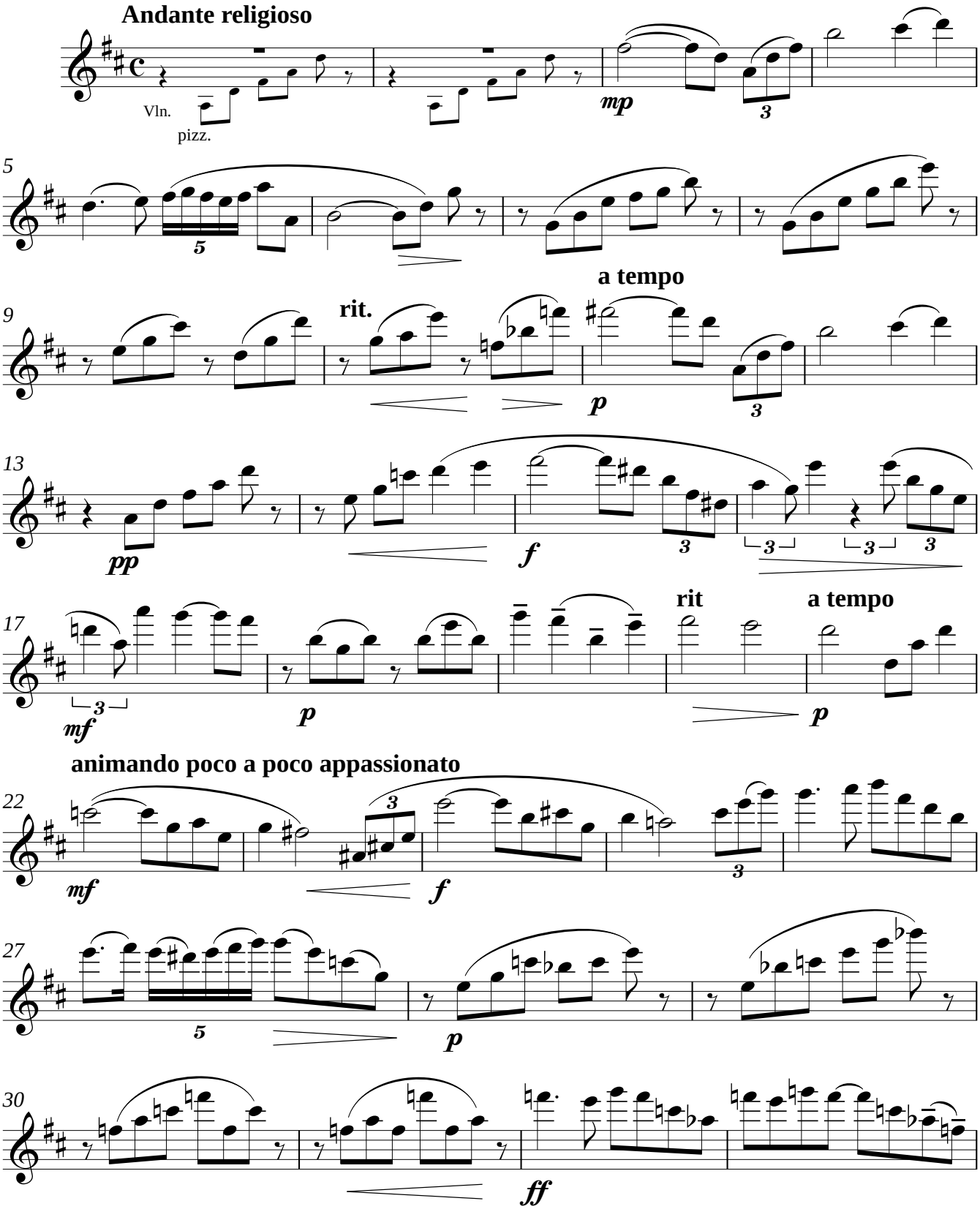

* originally for violin and orchestra

www.virtualsheetmusic.com

Classical Sheet Music Downloads®

If you want to download this piece entirely, please click the link below:
http://www.virtualsheetmusic.com/ms.pl?ms=MeditationFlVlVc

For support and assistance:
support@virtualsheetmusic.com

© 1999-2010 Virtual Sheet Music - All Rights Reserved
Virtual Sheet Music, Classical Sheet Music Downloads and Virtual Sheet Music logo
are all registered trademarks of Virtual Sheet Music, Inc. in USA and other countries.