The Flight of the Bumblebee

from the opera "The Tale of Tsar Saltan"

transcription by
Suzanne DeCree

transcription for guitar solo

N. Rimskij-Korsakov (1844-1908)

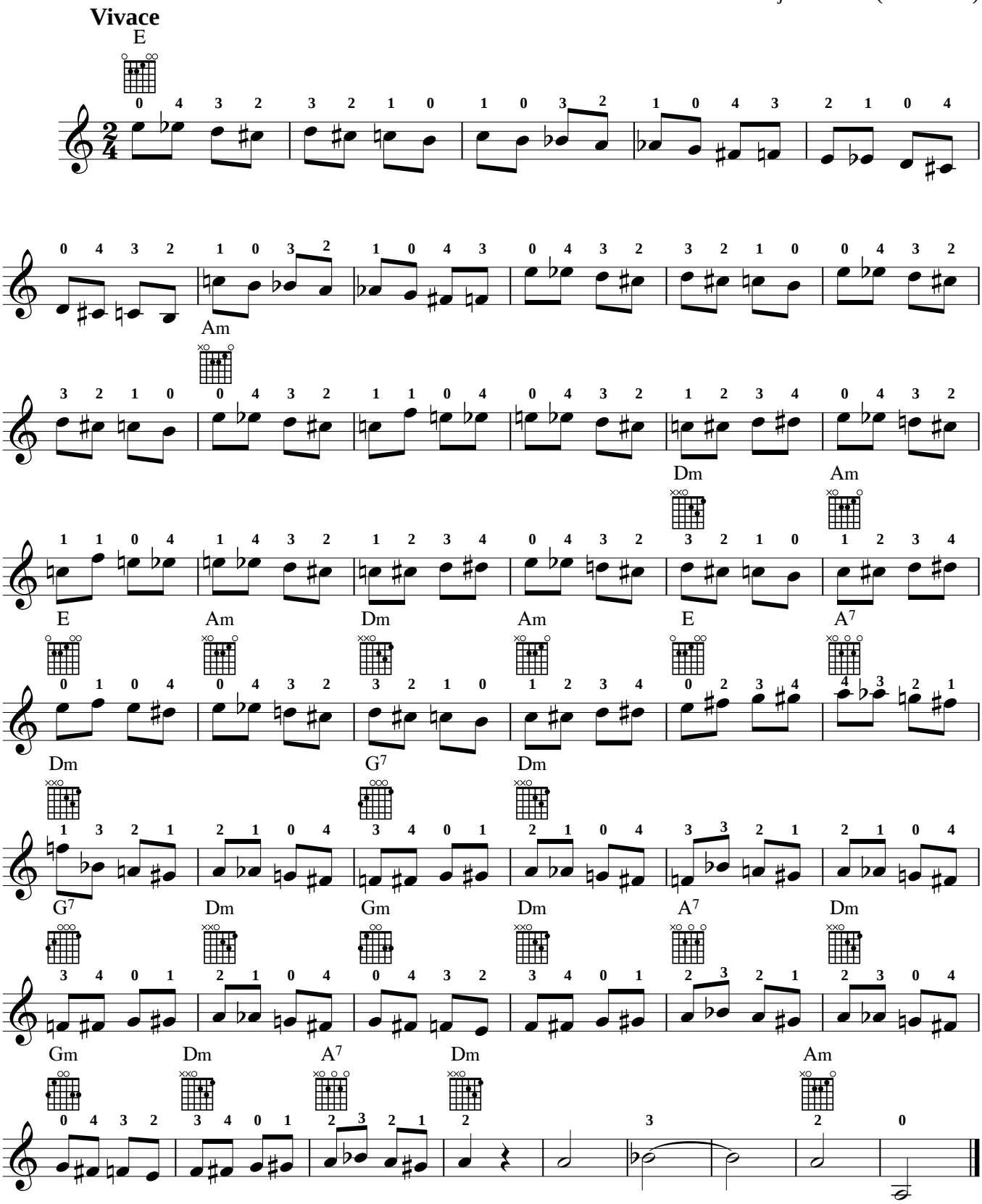

www.virtualsheetmusic.com

Classical Sheet Music Downloads®

If you want to download this piece entirely, please click the link below:
http://www.virtualsheetmusic.com/ms.pl?ms=EasyPiecesGuitar1

For support and assistance:
support@virtualsheetmusic.com

© 1999-2010 Virtual Sheet Music - All Rights Reserved
Virtual Sheet Music, Classical Sheet Music Downloads and Virtual Sheet Music logo
are all registered trademarks of Virtual Sheet Music, Inc. in USA and other countries.