Golden Slippers

arrangement by
Loralyn Staples
and
André van Haren

for fiddle (or violin) and piano

J. A. Bland (1854-1911)

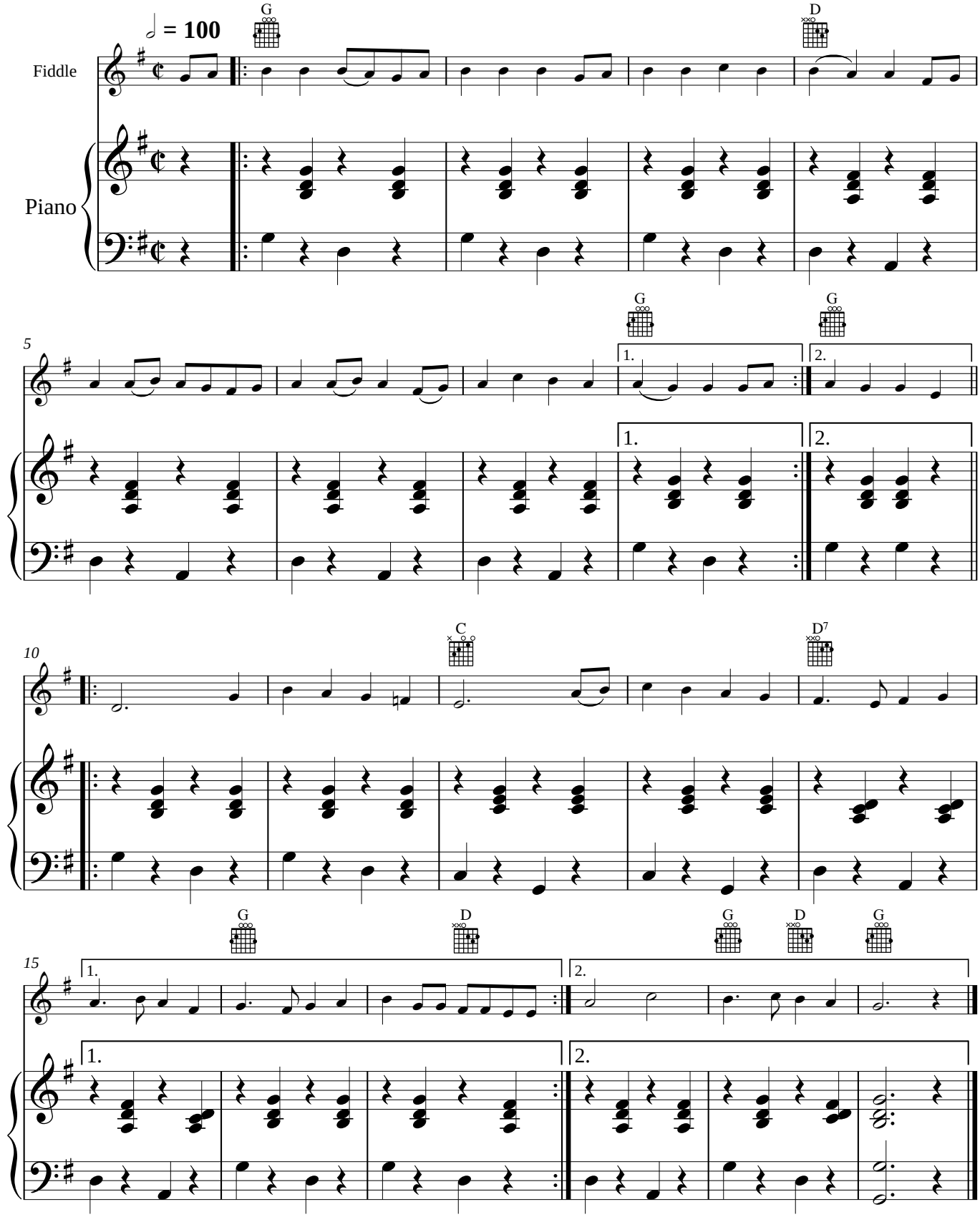

www.virtualsheetmusic.com

Classical Sheet Music Downloads ®

If you want to download this piece entirely, please click the link below
http://www.virtualsheetmusic.com/ms.pl?ms=FiddleCollection

For support and assistance:
support@virtualsheetmusic.com

© 1999-2011 Virtual Sheet Music - All Rights Reserved
Virtual Sheet Music, Classical Sheet Music Downloads and Virtual Sheet Music logo
are all registered trademarks of Virtual Sheet Music, Inc. in USA and other countries.