Violin

Lullaby

(Wiegenlied)

Op. 49 No. 4

*for string trio**

arrangement by
André van Haren

J. Brahms (1833-1897)

Vivace delicato

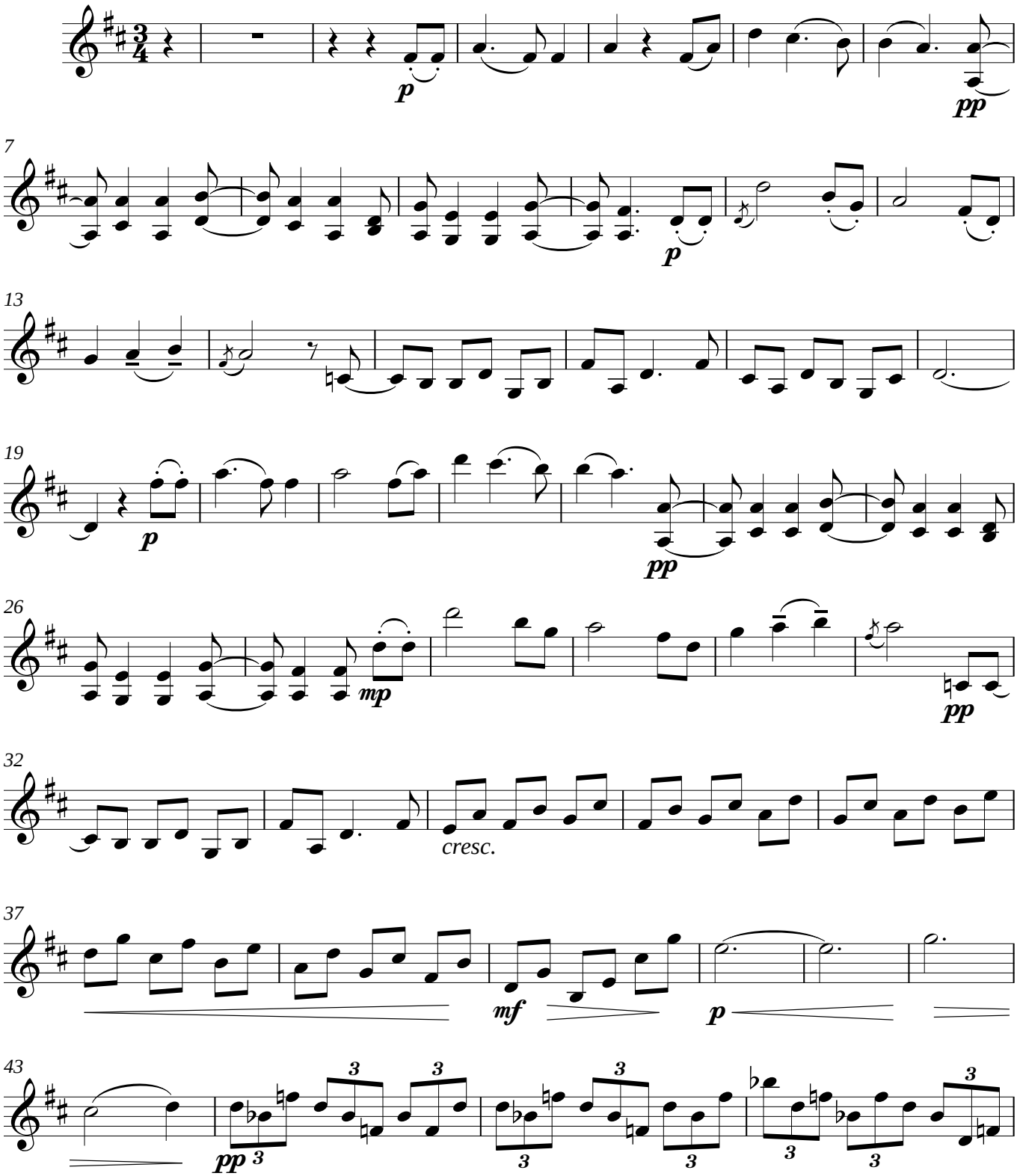

*originally for voice and piano

www.virtualsheetmusic.com

Classical Sheet Music Downloads ®

If you want to download this piece entirely, please click the link below
http://www.virtualsheetmusic.com/ms.pl?ms=MothersSTrio

For support and assistance:
support@virtualsheetmusic.com

© 1999-2013 Virtual Sheet Music - All Rights Reserved
Virtual Sheet Music, Classical Sheet Music Downloads and Virtual Sheet Music logo
are all registered trademarks of Virtual Sheet Music, Inc. in USA and other countries.