FULL SCORE

The Star Spangled Banner

(USA Anthem)

Arrangement by
Fabrizio Ferrari

Dedicated to the Twin Towers, Pentagon and plane crash in Pittsburgh fallen
by the terrorist attacks against the United States of America
on date September 11, 2001

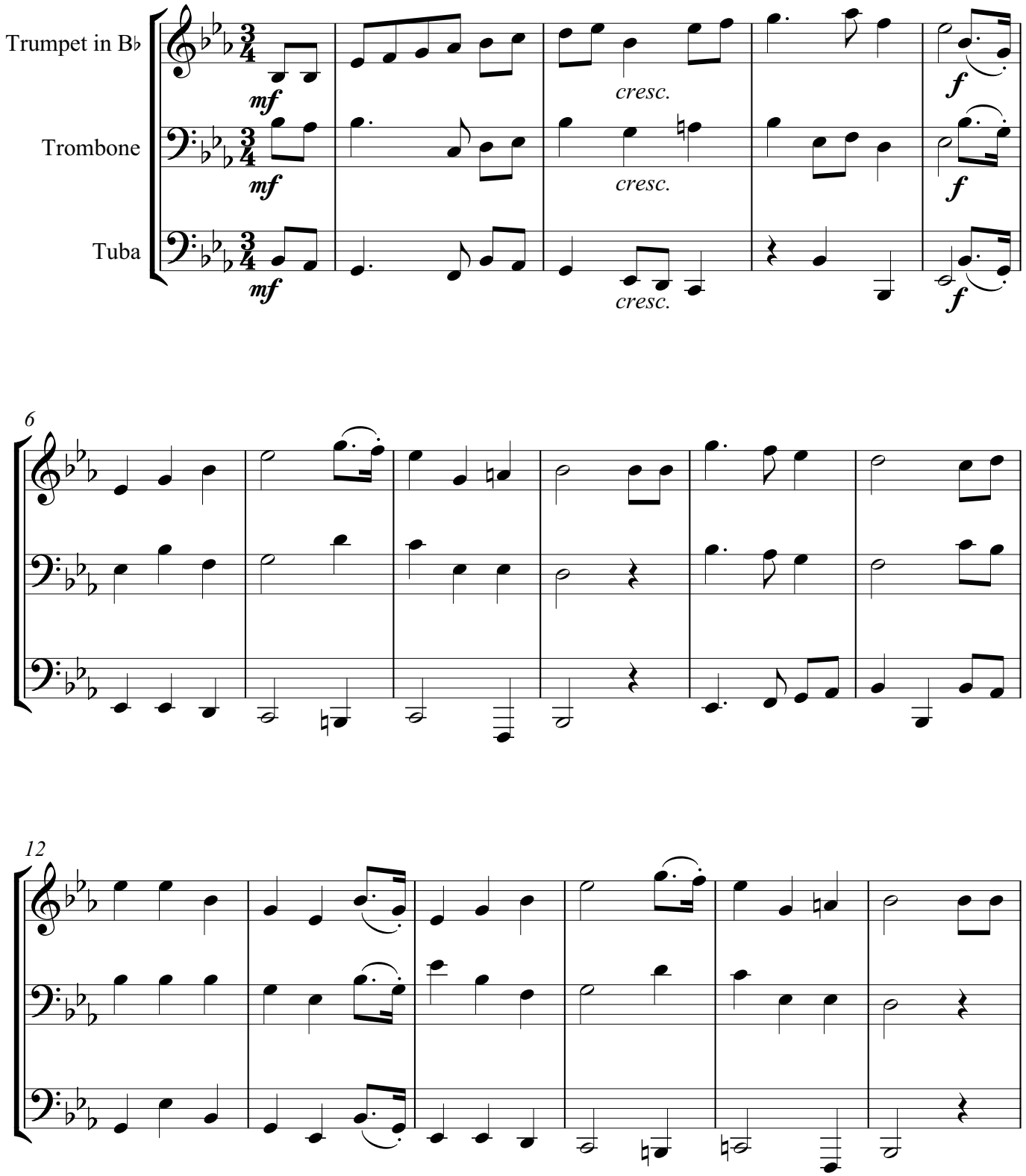

www.virtualsheetmusic.com

Classical Sheet Music Downloads®

If you want to download this piece entirely, please click the link below:
http://www.virtualsheetmusic.com/ms.pl?ms=USAAnthemBrassTrio

For support and assistance:
support@virtualsheetmusic.com
virtual@virtualsheetmusic.com

© 1999-2006 Virtual Sheet Music - All Rights Reserved
Virtual Sheet Music, Classical Sheet Music Downloads and Virtual Sheet Music logo
are all registered trademarks of Virtual Sheet Music, Inc. in USA and other countries.