FULL SCORE

The Star Spangled Banner

(USA Anthem)

arrangement by
Fabrizio Ferrari

Dedicated to the Twin Towers, Pentagon and plane crash in Pittsburgh fallen
by the terrorist attacks against the United States of America
on date September 11, 2001

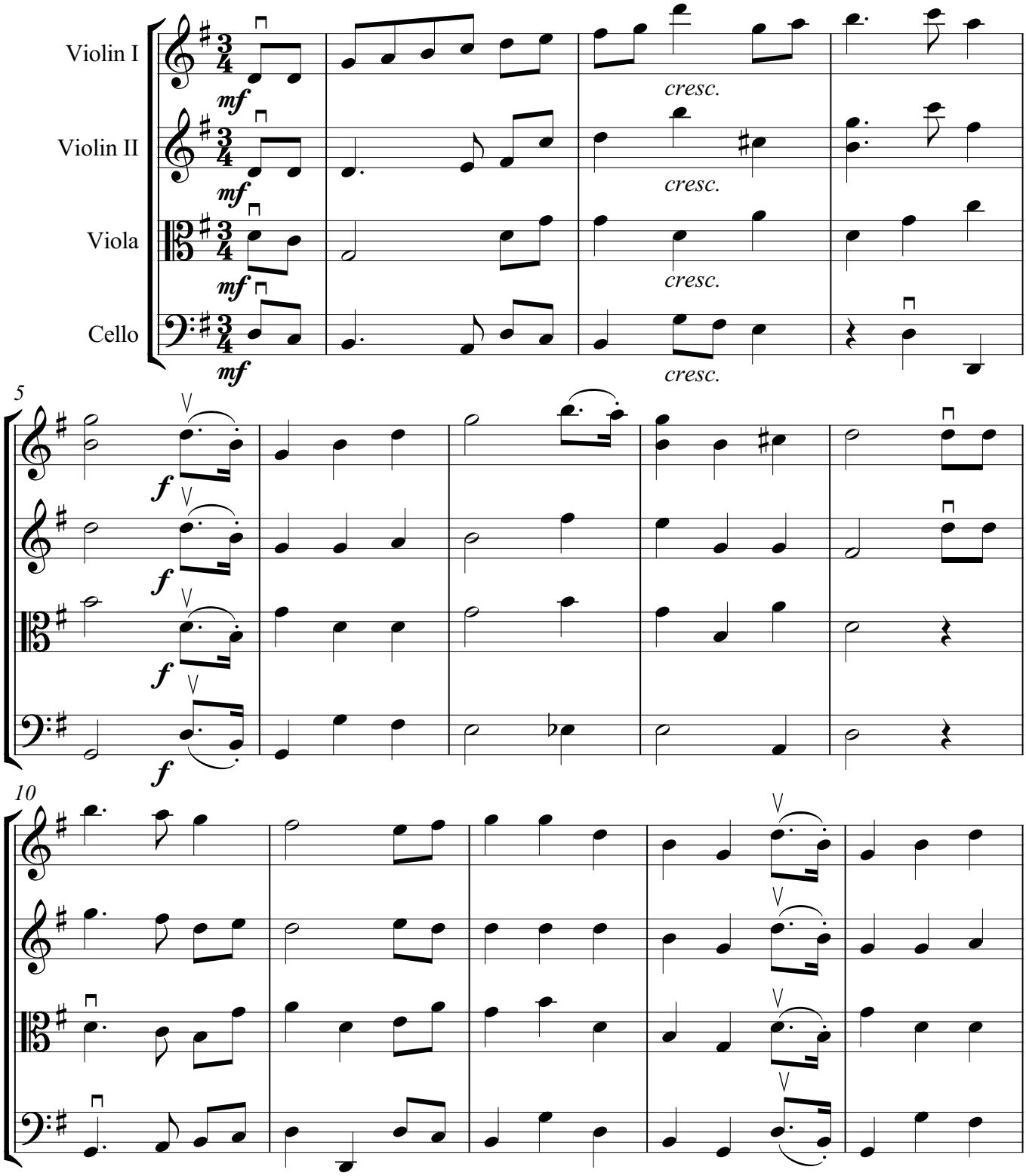

www.virtualsheetmusic.com

Classical Sheet Music Downloads®

If you want to download this piece entirely, please go here:

http://www.virtualsheetmusic.com/ms.pl?ms=USAAnthemQuartetALL

Thank you!

for support:
support@virtualsheetmusic.com