Violin I

Serenata

arrangement
by André van Haren

Op. 6 No. 1
"Rimpianto"
for string quartet

E. Toselli (1883-1926)

Moderato Espressivo

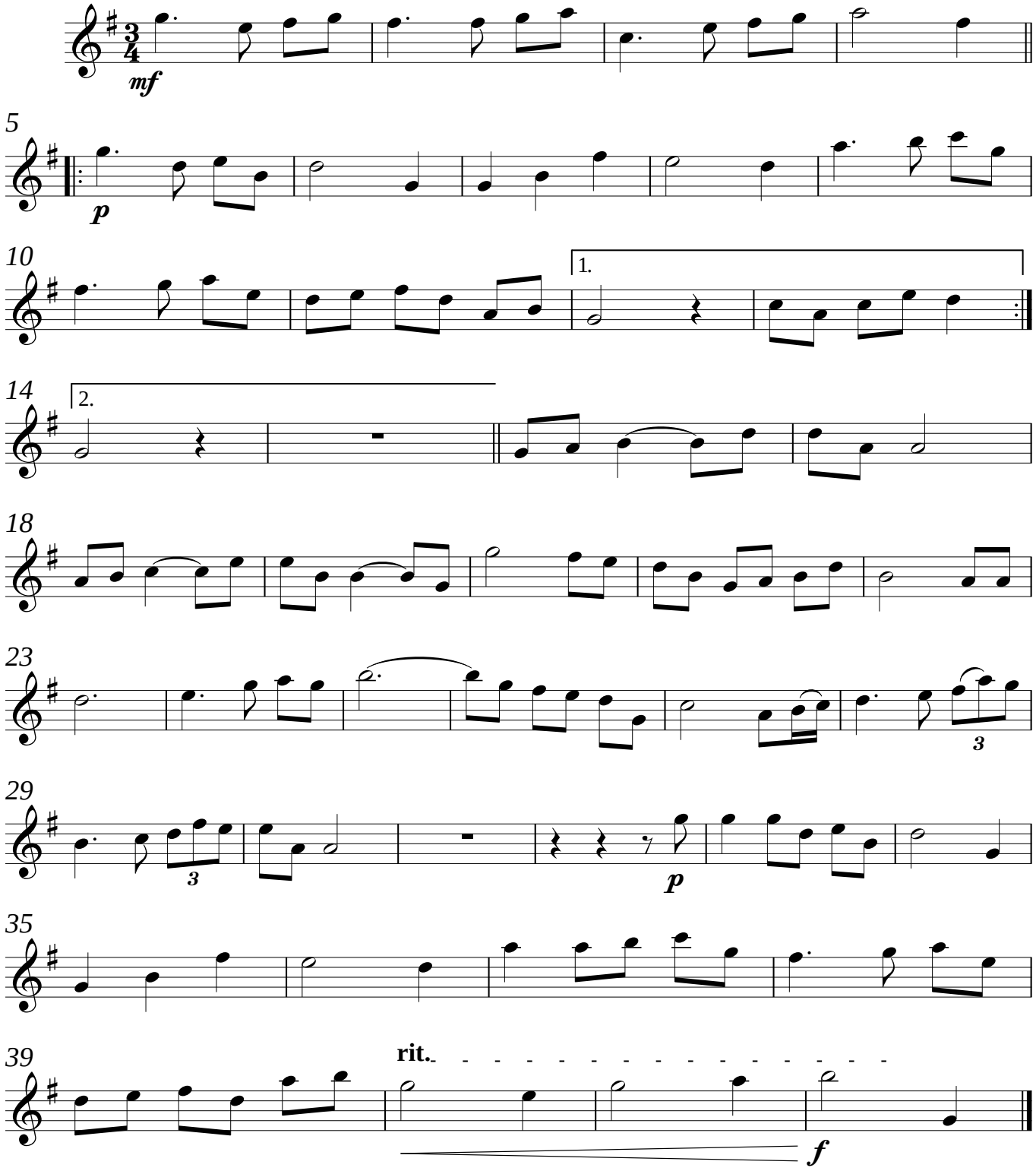

www.virtualsheetmusic.com

Classical Sheet Music Downloads ®

If you want to download this piece entirely, please click the link below
http://www.virtualsheetmusic.com/ms.pl?ms=ToselliSerenataSQ

For support and assistance:
support@virtualsheetmusic.com

© 1999-2013 Virtual Sheet Music - All Rights Reserved
Virtual Sheet Music, Classical Sheet Music Downloads and Virtual Sheet Music logo
are all registered trademarks of Virtual Sheet Music, Inc. in USA and other countries.