Concerto in E major

transposed in D major

"Spring"

*transcription for flute and piano**

transcription by
André van Haren

A. Vivaldi (1678-1741)

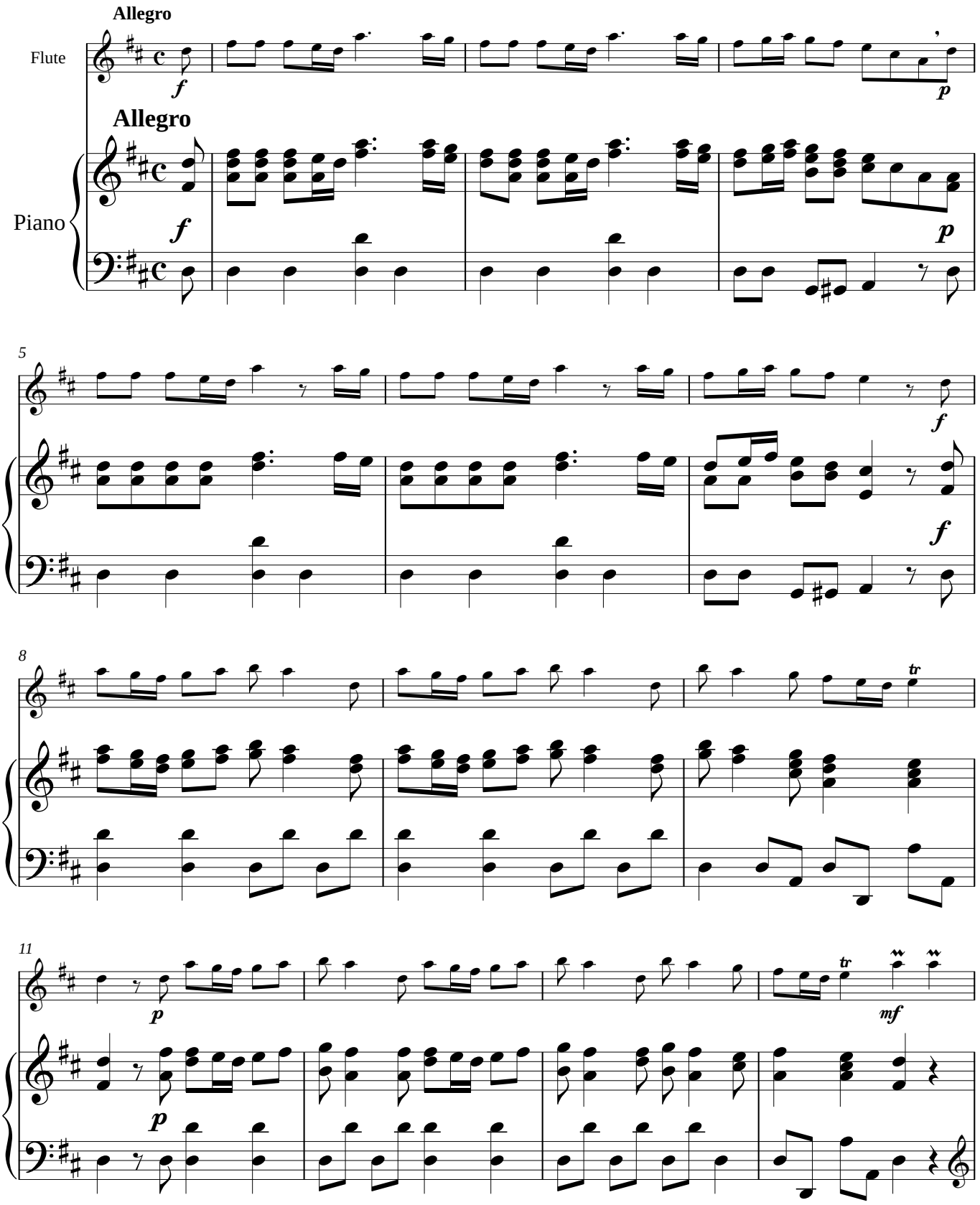

* originally for violin and strings

www.virtualsheetmusic.com

Classical Sheet Music Downloads ®

If you want to download this piece entirely, please click the link below
http://www.virtualsheetmusic.com/ms.pl?ms=SpringFlPf

For support and assistance:
support@virtualsheetmusic.com

© 1999-2013 Virtual Sheet Music - All Rights Reserved
Virtual Sheet Music, Classical Sheet Music Downloads and Virtual Sheet Music logo
are all registered trademarks of Virtual Sheet Music, Inc. in USA and other countries.